

Plat of Survey

of

Lots 1629 through 1636 of Block 24 of Pell Lake Highlands,

a subdivision located in the Southeast 1/4 of Section 16, Town 1 North,
Range 18 East, Town of Bloomfield, Walworth County, Wisconsin.

Surveyed for: **Stefan Bihun, Mary Bihun,
Orysia L. Serowski & Adam Bihun**
135 Miller Farm Road
Plantsville, CT 06479

JAN 30

KW

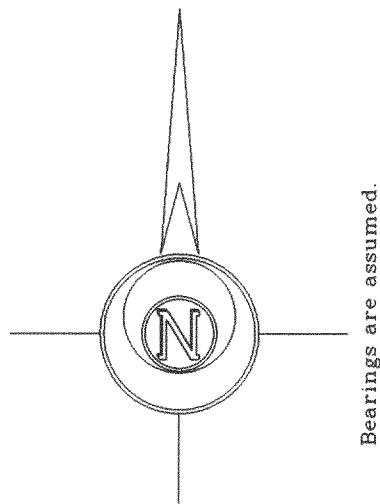

Highland Boulevard (50' Wide)

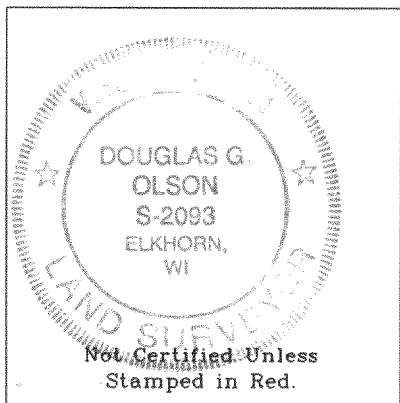
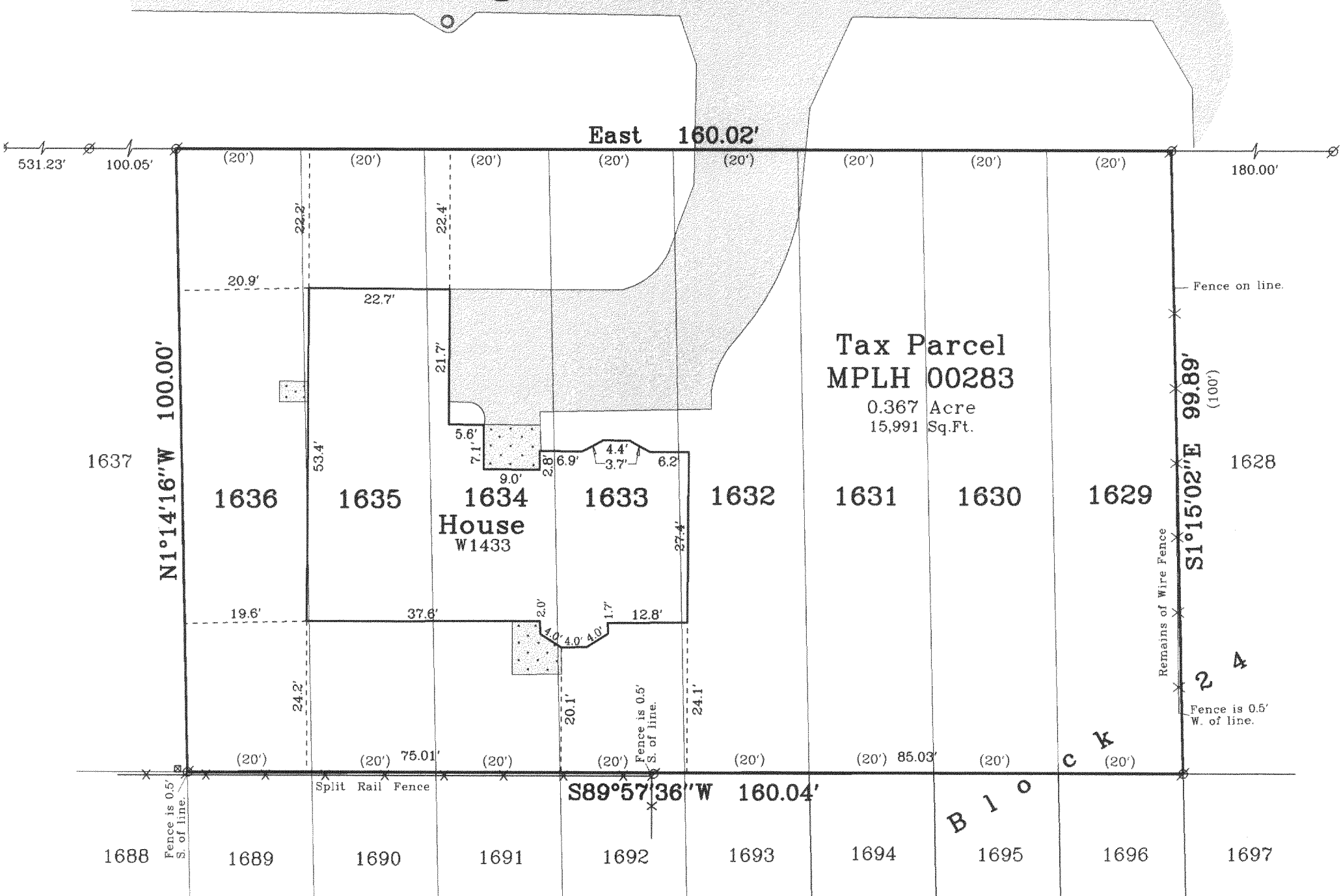

Copyright c 2003 by Jensen & Olson Land Surveying, LLC.

All rights reserved. No part of this survey plat may be reproduced or transmitted in any form by any means - graphic, electronic, or mechanical, including photocopying, tracing, or information storage and retrieval systems - without permission in writing from Douglas G. Olson, Jensen & Olson Land Surveying, LLC.

I hereby certify that I have surveyed the above described property and the map hereon is correct to the best of my professional knowledge and belief and shows the size and location of the property, its exterior boundaries, the location and dimensions of all visible structures thereon, boundary fences, apparent easements and roadways and visible encroachments, if any.

This survey is made for the exclusive use of the present owners of property, and also those who purchase, mortgage or guarantee title thereto, within one year from the date hereof.

Douglas G. Olson
Wisconsin Registered Land Surveyor - 2093

Notes: 1) This survey plat is not certified unless signed and sealed in red ink.
2) This survey is subject to Wisconsin lien laws. This Plat of Survey is the notice of intent to file lien. Lien waiver required.

Legend

- Found Iron Pipe
- () Recorded Information
- Utility Pedestal
- Manhole
- Concrete Surface
- Asphalt Surface

Jensen & Olson Land Surveying, LLC

45 South Wisconsin Street P.O. Box 322
Elkhorn, Wisconsin. 53121
Telephone: (262) 723-3434
Facsimile: (262) 723-8044

Scale: 1" = 20'



Survey date: September 16, 2003.
Revisions:

Sheet 1 of 1 Sheets.

Job Reference Number:

2003.150118-2392

MPLH-283